

CHISON
Value Beyond Imaging

SonoEye

Your 3rd Eye Anytime Anywhere



WWW.CHISON.COM



Go light



Go waterproof



Go thumb-play



Go anywhere

SonoEye

can help to provide high quality patient care in any location.

Featuring an adaptable design that goes from pad to mobile phone, increasing the portability, and making it possible to work together with doctors from patient to patient all the time, initially in point of care applications and longer terms in primary care.

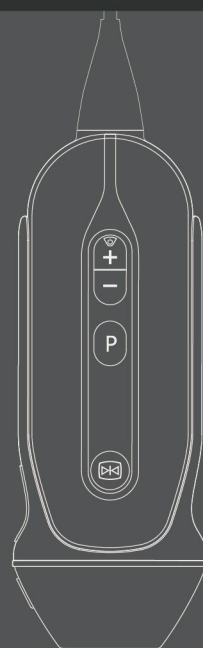



GO light

Half weight of a phone,
highly integrated design,
less volume.

Multiple devices

SonoEye provides
a flexible connection with
smart phone or pad.



Android



IOS



IP67

GO waterproof

SonoEye, a hand-held ultrasound,
gives you the power
to sterilize and clean freely.

GO anywhere

SonoEye, integrated with the best handheld technologies, can provide multiple solutions for fast.

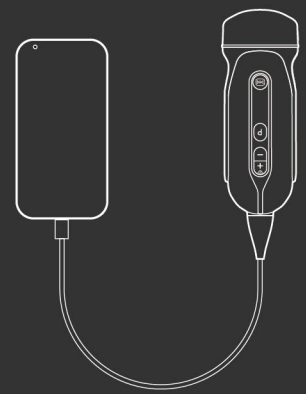

Vascular Access



Emergency Medicine



MSK

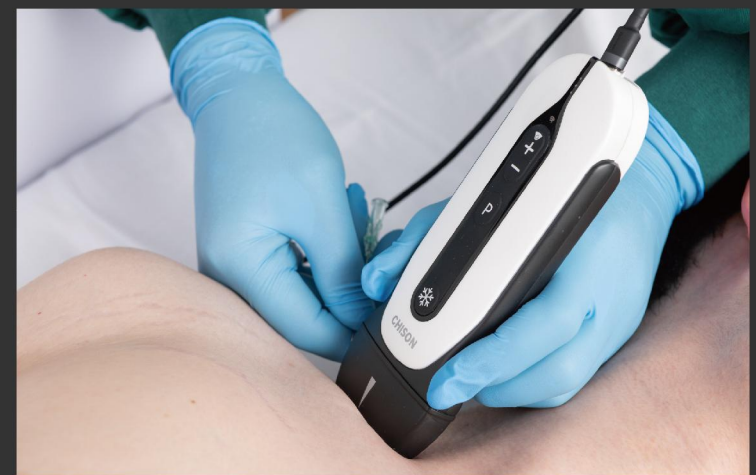

Anaesthesiology



Critical Care



Other POC

GO thumb-play

- One touch to start an ultrasound exam.
- One thumb to finish all operation.
- Simplified workflow assures you to use it as easy as your smart phone.

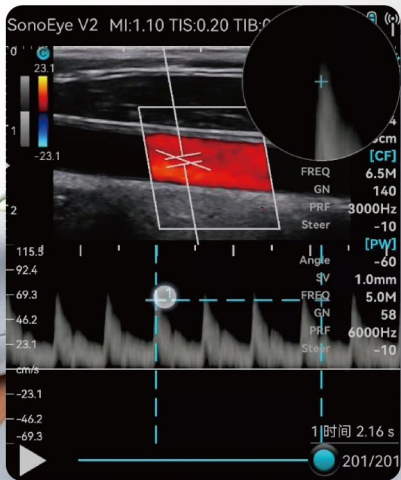

• SonoZoom •



Gain



Depth

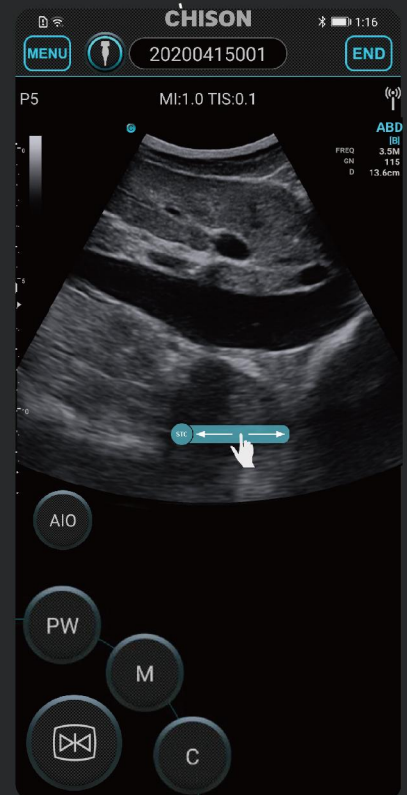

TGC

CHISON SonoEye offers a variety of clinical solutions with different Scanner. Highly personalized design helps to meet your every need.



SonoEye P1

9.0MHz, 30mm,
Peripheral Vessel, MSK,
Small Parts, EM, etc.



SonoEye P2

7.5MHz, 40mm,
Vascular, MSK,
Nerve, Lung,
Small Parts, EM, etc.



SonoEye P3

2.5MHz, Cardiac,
Abdomen, Lung, EM, etc.



SonoEye P5

3.5MHz, Abdomen,
Lung, OB, GYN,
Urology, EM, etc.



SonoEye P6

6.0MHz, Pediatric
Abdomen, Cardiac, EM,
etc.

Multiple accessories



BA01

Arm bag



BA02

Belt bag



BA03

Messenger bag



CS01

Carring case



SD01/SD02

Stand



CV01/GL01

Sterile probe cover and gel



TR01

Trolley

QUALIFIED CLINICAL PERFORMANCE

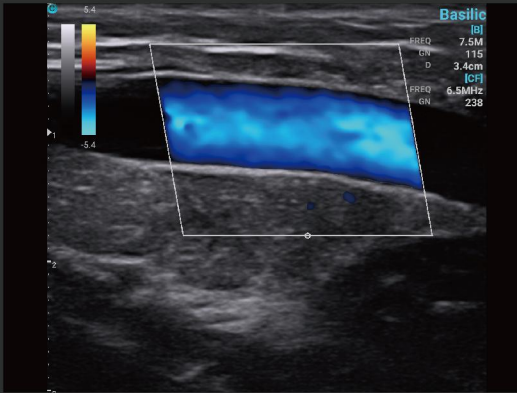

Basilic Vein, C Mode

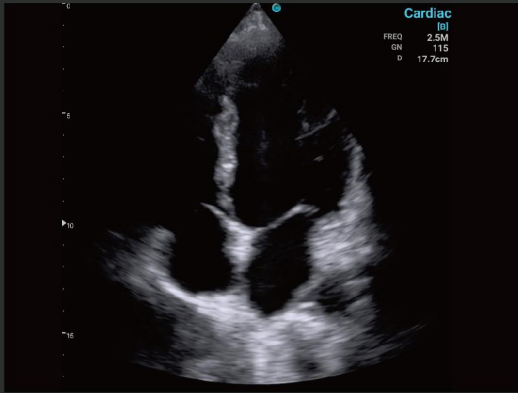

Cardiac, B Mode

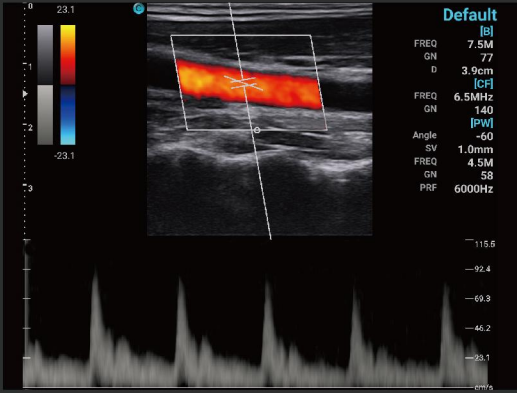

Carotid, PW Mode

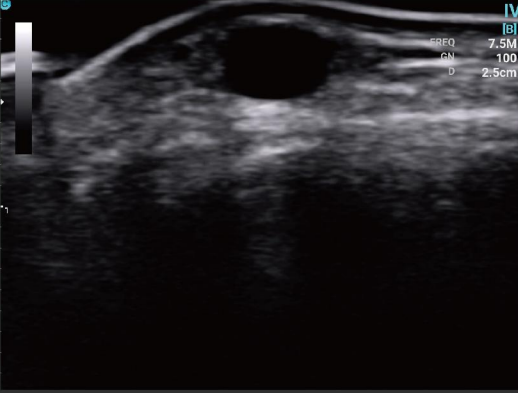

IV, B Mode

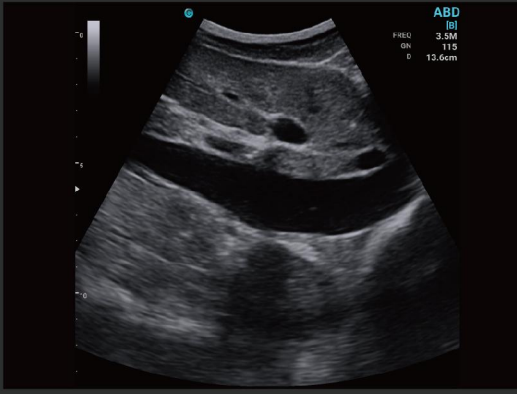

IVC, B Mode

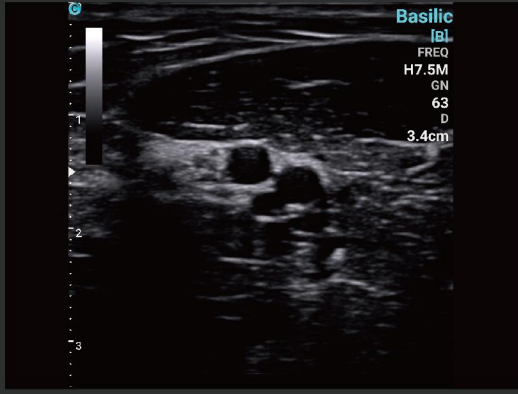

Ulnar Nerve, B Mode

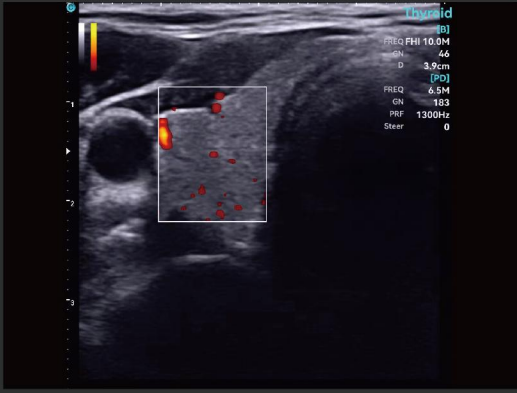

Thyroid, CPA Mode

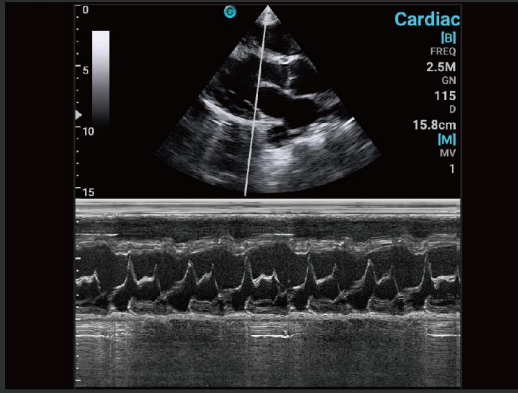

Cardiac, M Mode

CHISON

Value Beyond Imaging

CHISON Medical Technologies Co., Ltd.

Sales & Service Contact Address: No.3, Changjiang South Road, Xinwu District, Wuxi, Jiangsu, China 214028

TEL : 0086-510-85310937 **FAX :** 0086-510-85310726 **EMAIL :** export@chison.com.cn

We reserve the right to make changes to this catalogue without prior notice. All rights reserved.
Please contact our local dealer for the latest information.